

HAYS COUNTY DEVELOPMENT SERVICES

SAMPLE SITE PLAN

Site plan must include the following:

1. Shape of the lot
2. Location of all structures (existing & proposed)
3. Wells & Septic Systems
4. All Roads & Driveway

SAMPLE FLOOR PLAN

Floor plan must include the following:

1. Layout of each floor
2. Show square footage of each floor
3. Each room should be labeled

Example Only

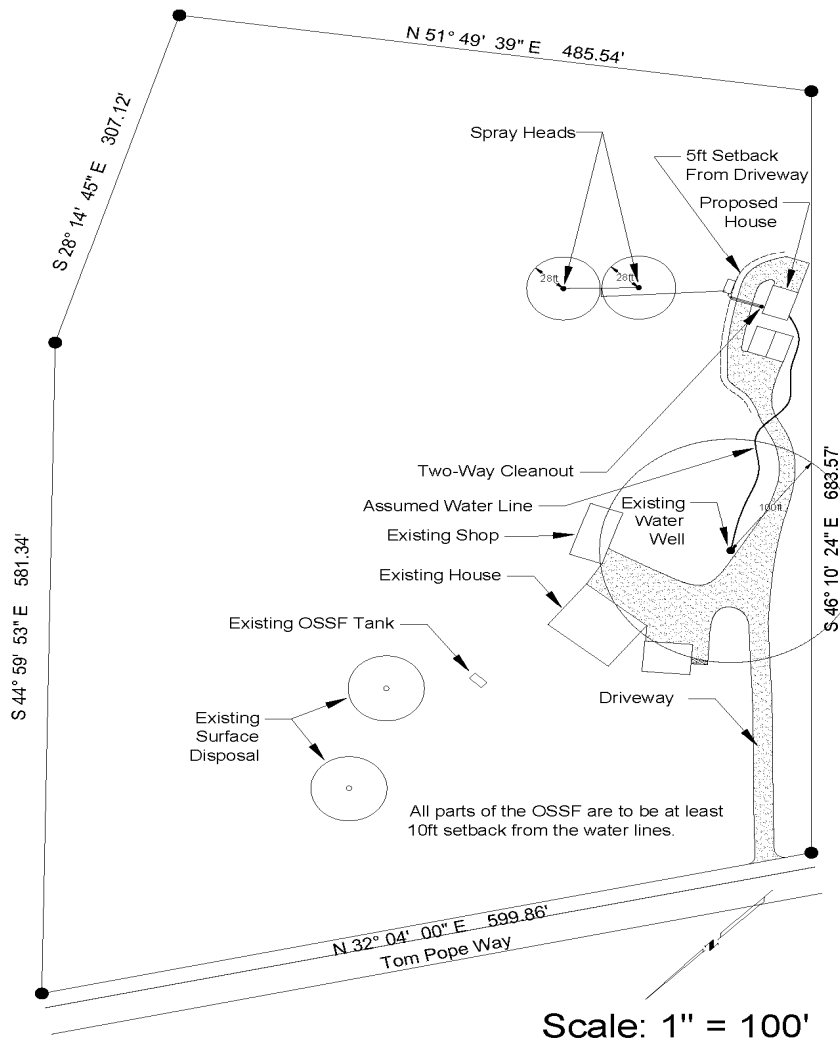

Example Only

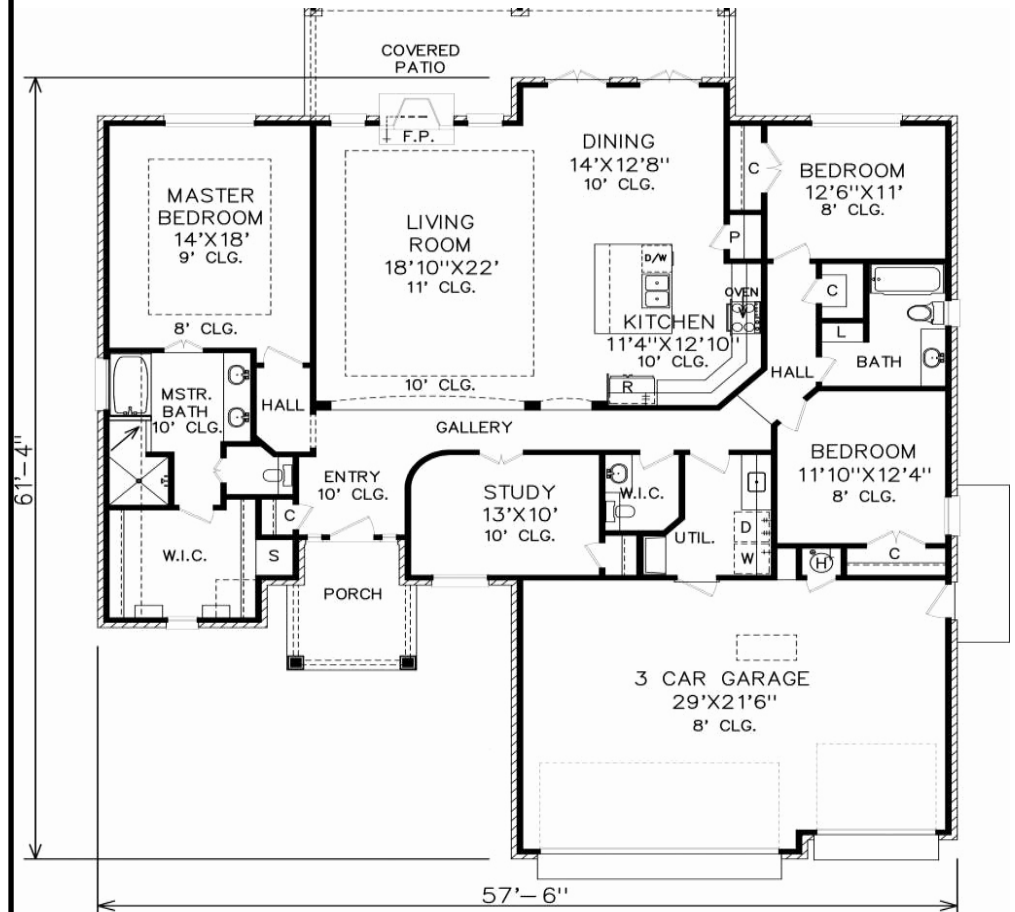

HAYS COUNTY DEVELOPMENT SERVICES

SAMPLE LOCATION MAP

Location Map must include the following:

1. Any streets near property
2. Any adjacent properties / lots
3. Easily visible location of the subject property

SAMPLE TAX ACCOUNT SUMMARY

The Tax Account Summary must show a \$0.00 remaining balance from the previous tax year.** A permit may not be issued on any property with outstanding tax payments.

(Account Summary may be found at www.hayscountytax.com)

**Please note: If a balance is owed under the Hays County Deferral Program, a permit may be issued but is not guaranteed.

Example Only



Example Only

Account Summary



2018

Tax Assessor/Collector

Property: 1123-456-789
 Quick Ref ID: R123456789
 Owner: HAYS COUNTY
 Situs Address:

Legal Description:

Exemptions: EX

Tax Bill (Effective Date: 01/01/2000)

Balance Due if Paid By 01/01/2000: \$0.00

Bill	Levy	Levy Balance	P & I	Collection Penalty	Amt Paid	Balance
AUSTIN COMMUNITY COLLEGE DISTRICT	\$0.00	\$0.00	\$0.00	\$0.00	\$0.00	\$0.00
HAYS COUNTY ESD	\$0.00	\$0.00	\$0.00	\$0.00	\$0.00	\$0.00
Hays Co ESD	\$0.00	\$0.00	\$0.00	\$0.00	\$0.00	\$0.00
Hays County	\$0.00	\$0.00	\$0.00	\$0.00	\$0.00	\$0.00
Plum Creek Conservation District	\$0.00	\$0.00	\$0.00	\$0.00	\$0.00	\$0.00
Special Road Dist	\$0.00	\$0.00	\$0.00	\$0.00	\$0.00	\$0.00
Hays Consolidated ISD	\$0.00	\$0.00	\$0.00	\$0.00	\$0.00	\$0.00
Plum Creek Groundwater District	\$0.00	\$0.00	\$0.00	\$0.00	\$0.00	\$0.00
Totals	\$0.00	\$0.00	\$0.00	\$0.00	\$0.00	\$0.00

Balance Due if Paid By 5/31/2019: \$0.00