

by

**AGENDA ITEM REQUEST FORM**

**Hays County Commissioners Court**

Tuesdays at 9:00 AM

Request forms are due in Microsoft Word Format via email by 2:00 p.m. on Wednesday.

**AGENDA ITEM**

Approve Utility Permits.

ITEM TYPE	MEETING DATE	AMOUNT REQUIRED
CONSENT	March 19, 2013	

LINE ITEM NUMBER

AUDITOR USE ONLY

AUDITOR COMMENTS:

PURCHASING GUIDELINES FOLLOWED: N/A                      AUDITOR REVIEW: N/A

REQUESTED BY	SPONSOR	CO-SPONSOR
Jerry Borcharding	COBB	N/A

**SUMMARY**

Permit	Road Name	Utility
880	Mirela Anne Road	Electric

FILED: **03 19 13**  
HAYS COUNTY COMMISSIONERS' COURT  
Resolution # 28853 VOL V PG 112

# HAYS COUNTY TRANSPORTATION DEPARTMENT



## UTILITY PERMIT APPROVAL

Approval of Utility Permit: 880

Application Date: February 7, 2013

Commissioner Court Approval Date: March 19, 2013

Company Name: Pedernales Electric Coop.

Company Address: 9115 Circle Drive, Austin, TX 78736

Company Phone: (888) 554-4732, ext. 7928

Company Contact: Rose Rios

Type of Utility: Electric line installation

Road Name: Mirela Ann Road

Subdivision: Werth Ranch

Pct #: 4

Specs: Extension of a primary line approximately 105 ft. aerially across Mirela Ann Road. No poles or anchors are required.

County Provisions: Traffic control as needed; notify Hays County 24 hrs prior to construction, inspections as needed.

Clear

**Notice of Proposed Installation  
Utility Line on Hays County Right of Way**

Date: 02/07/2013

TO: The Hays County Road Department  
c/o Permits and Inspections  
2171 Yarrington Rd  
P.O. Box 906  
San Marcos, Texas 78667-0906

Formal notice is hereby given that Padernales Electric Cooperative, Inc.  
Company proposes to place a Single Phase Line  
line within the right-of-way of Mirela Anne Road  
as follows: (give location, length, general design, etc.)  
Extending Primary line approximately 105 feet aerially across Mirela Anne Road. No poles  
or anchors are required.

If the proposed installation is a parallel installation, then the installation shall be located two feet within the edge of right-of-way unless otherwise approved by the County.

The line will be constructed and maintained on the road right-of-way as directed by the Hays County Road Department (HCRD), an agency of the Commissioners Court of Hays County, in accordance with governing laws, including but not limited to the "Federal Clean Water Act", the "Federal Endangered Species Act", and the "Federal Historic Preservation Act". Upon request by the HCRD, proof of compliance with all governing laws, rules, and regulations will be submitted to HCRD before commencement of construction.

Our firm will use Best Management Practices to minimize erosion and sedimentation resulting from the proposed installation, and we will revegetate the project area as indicated under "General Special Provisions".

Our firm will insure that traffic control measures complying with applicable portions of the Texas Manual of Uniform Traffic Control Devices will be installed and maintained during this installation.

The location and description of the proposed line and appurtenances is more fully shown by 1 complete sets of drawings attached to this notice.

It is expressly understood that Hays County does not purport, hereby, to grant any right, claim, title, or easement in or upon this road; and it is further understood that Hays County may require the owner to relocate this line, subject to provisions of governing laws, by giving thirty (30) days written notice.

It is understood and agreed that any damages sustained to the appurtenances installed under this proposal as a result of road construction and/or maintenance, including but not limited to mowing, ditch cleaning, culvert repair or replacement, roadway excavation and base work shall be the sole burden and expense of the owner.

Applicant agrees to notify HCRD prior to commencement of any routine of periodic maintenance which requires pruning of trees within the road right-of-way, so that the County may provide specifications for the extent and methods to govern in trimming, topping, tree balance, type of cuts, painting cuts and clean up.

The installation shall not damage any part of the road and adequate provisions must be made to cause minimum inconveniences to traffic and adjacent property owners. In the event the Applicant fails to comply with any or all of the requirements as set forth herein, Hays County may take such action as it deems appropriate to compel compliance.

Construction of this line will begin on or after the 1st day of March, 2013.

General Special Provisions:

By signing below, I certify that I am authorized to represent the Firm listed below, and that the Firm agrees to the conditions/provisions included in this permit.

Firm Padernales Electric Cooperative, Inc. Title Member Services Planner IV  
By (Print) Rose Rios Address 9115 Circle Drive  
Signature Rose Rios Austin, Texas 78736  
Phone (888) 554-4732 Ext 7928

08/04 Tracy D. Miller

Ops. Super. 3/6/13

PECFRMO007



# Pedernales Electric Cooperative

CONSTRUCTION PACKET - MAP SKETCH

Printed:

03/05/2013

10005046

SAP Construction Measure Number:

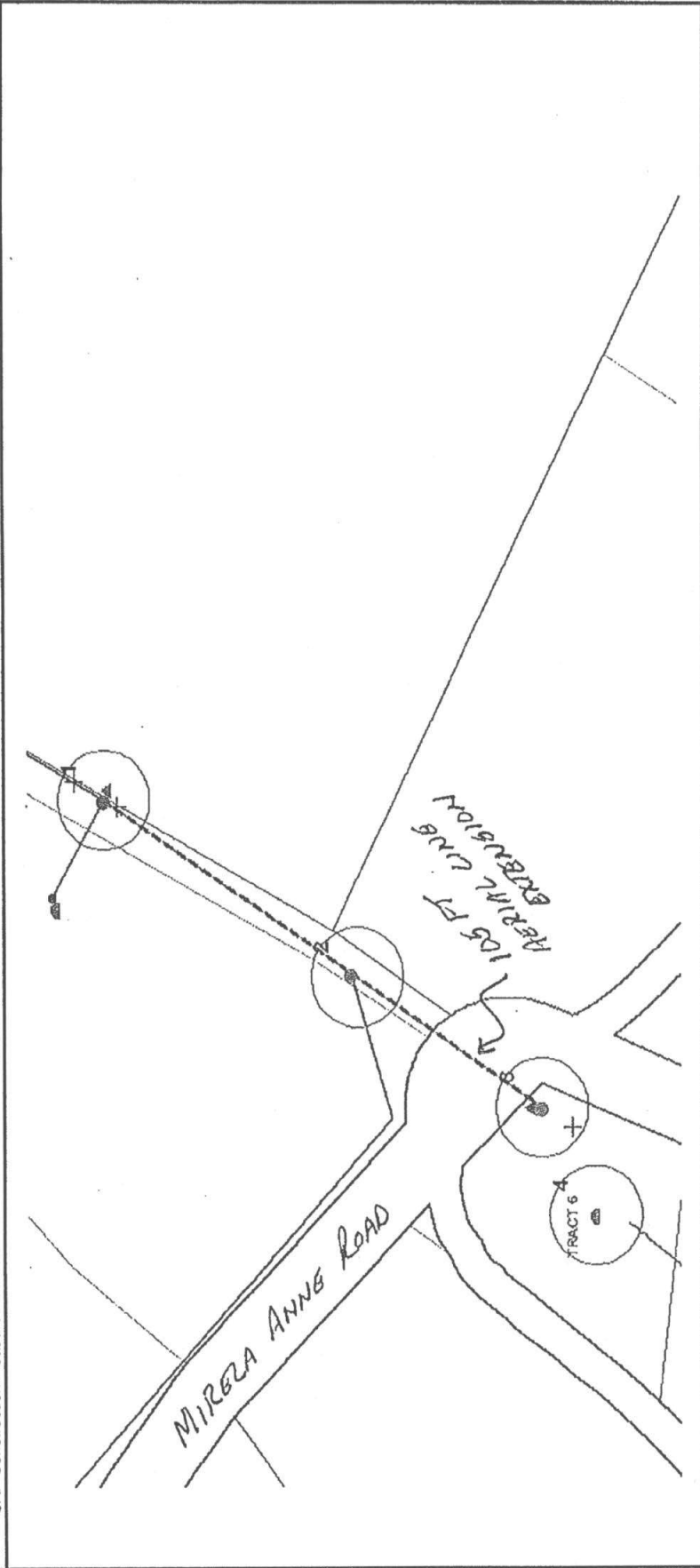

9

10



15

17

23

24

25

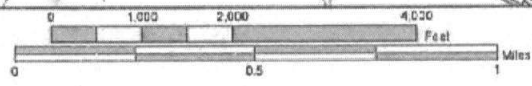

1:24000 Aug 10 2010



Google earth

